

0' 1' 5' 10'

EXTERIOR ELEVATION - WEST  
SCALE: 1/4" = 1'-0"

GENERAL NOTES:

1. THE CONTRACTOR SHALL ENSURE THE MOST CURRENT DRAWINGS, SPECIFICATIONS, PROJECT MANUAL, ADDENDA, AND OTHER PROJECT INFORMATION IS DISTRIBUTED AND USED AS THE BASIS FOR COMPLETION OF THE PROJECT.
2. THE CONTRACTOR SHALL VERIFY ALL CONDITIONS SHOWN IN THE DRAWINGS AND NOTIFY THE ARCHITECT ON ANY DISCREPANCIES.

PROJECT NAME/OWNER'S NAME:  
JOEY DAVIS & JESSICA CHANG  
Owners

LOT 4 ABBY RD, WINCHESTER, MA, 01890  
email: joeydavis@gmail.com  
jtchang11@gmail.com  
cell: 617-258-6154

ARCHITECT:  
I-KANDA ARCHITECTS, LLC  
Isamu Kanda, Principal  
50 Terminal St Bldg 2, Unit#429  
Charlestown MA 02129  
email: info@i-kanda.com  
cell: 646-228-1040



GENERAL CONTRACTOR:

STRUCTURAL:  
TRIPi ENGINEERING SERVICES, LLC  
Joaquin A. Denoya, P.E.  
Senior Structural Engineer

433 Main St, Suite 4, Hudson MA 01749  
email: jad@triengineering.com  
cell: 603-213-2690

CONSULTANT:

date:	01.25.22	00

LOT 4 ABBY ROAD  
WINCHESTER, MA, 01890

I-KANDA ARCHITECTS, LLC  
50 Terminal Street Bldg 2 Unit #429 Charlestown MA 02129  
m: 646.228.1040 e: info@i-kanda.com

drawing title:  
**EXT. ELEVATION  
WEST**

deg no. **A4.01**

HALF SCALE



0' 1' 5' 10'

EXTERIOR ELEVATION - SOUTH  
SCALE: 1/4" = 1'-0"

GENERAL NOTES:

1. THE CONTRACTOR SHALL ENSURE THE MOST CURRENT DRAWINGS, SPECIFICATIONS, PROJECT MANUAL, ADDENDA, AND OTHER PROJECT INFORMATION IS DISTRIBUTED AND USED AS THE BASIS FOR COMPLETION OF THE PROJECT.
2. THE CONTRACTOR SHALL VERIFY ALL CONDITIONS SHOWN IN THE DRAWINGS AND NOTIFY THE ARCHITECT ON ANY DISCREPANCIES.

PROJECT NAME/OWNER'S NAME:  
JOEY DAVIS & JESSICA CHANG  
Owners

LOT 4 ABBY RD, WINCHESTER, MA, 01890  
email: joeydavis@gmail.com  
jtchang11@gmail.com  
cell: 617-258-6154

ARCHITECT:  
I-KANDA ARCHITECTS, LLC  
Isamu Kanda, Principal  
50 Terminal St Bldg 2, Unit#429  
Charlestown MA 02129  
email: info@i-kanda.com  
cell: 646-228-1040

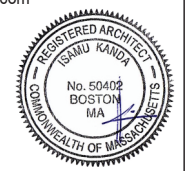

GENERAL CONTRACTOR:

STRUCTURAL:  
TRIPi ENGINEERING SERVICES, LLC  
Joaquin A. Denoya, P.E.  
Senior Structural Engineer

433 Main St, Suite 4, Hudson MA 01749  
email: jad@triengineering.com  
cell: 603-213-2690

CONSULTANT:

date: 01.25.22 00

LOT 4 ABBY ROAD  
WINCHESTER, MA, 01890

I-KANDA ARCHITECTS, LLC  
50 Terminal Street Bldg 2 Unit #429 Charlestown MA 02129  
m: 646.228.1040 e: info@i-kanda.com

drawing title:  
**EXT. ELEVATION  
SOUTH**

deg no.  
**A4.02**

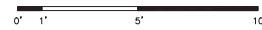
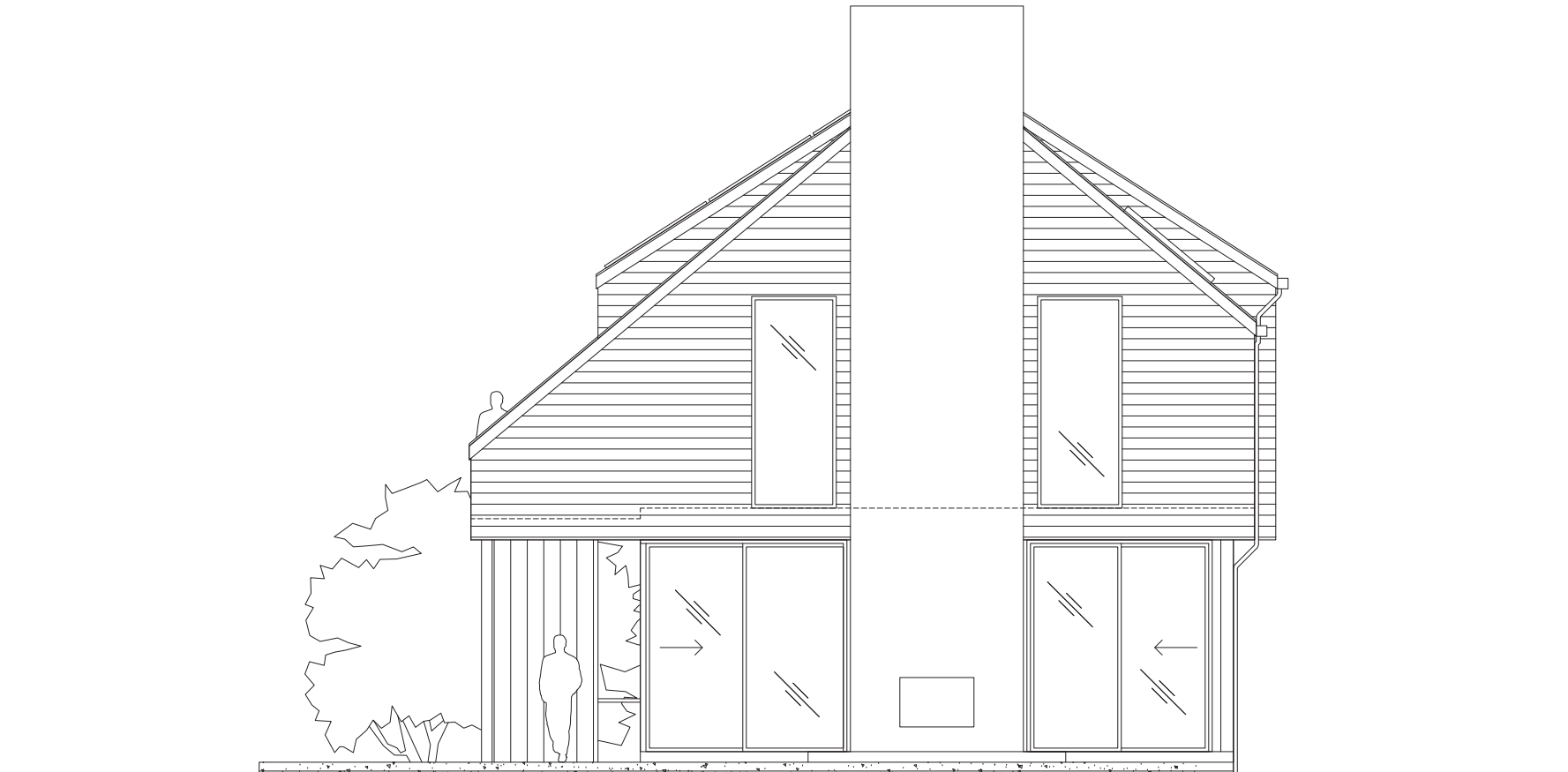

EXTERIOR ELEVATION - EAST  
SCALE: 1/4" = 1'-0"

GENERAL NOTES:

1. THE CONTRACTOR SHALL ENSURE THE MOST CURRENT DRAWINGS, SPECIFICATIONS, PROJECT MANUAL, ADDENDA, AND OTHER PROJECT INFORMATION IS DISTRIBUTED AND USED AS THE BASIS FOR COMPLETION OF THE PROJECT.
2. THE CONTRACTOR SHALL VERIFY ALL CONDITIONS SHOWN IN THE DRAWINGS AND NOTIFY THE ARCHITECT ON ANY DISCREPANCIES.

PROJECT NAME/OWNER'S NAME:

JOEY DAVIS & JESSICA CHANG  
Owners

LOT 4 ABBY RD, WINCHESTER, MA, 01890  
email: joeydavis@gmail.com  
jtchang11@gmail.com  
cell: 617-258-6154

ARCHITECT:

I-KANDA ARCHITECTS, LLC  
Isamu Kanda, Principal  
50 Terminal St Bldg 2, Unit#429  
Charlestown MA 02129  
email: info@i-kanda.com  
cell: 646-228-1040



GENERAL CONTRACTOR:

STRUCTURAL:

TRIPi ENGINEERING SERVICES, LLC  
Joaquin A. Denoya, P.E.  
Senior Structural Engineer

433 Main St, Suite 4, Hudson MA 01749  
email: jad@triengineering.com  
cell: 603-213-2690

CONSULTANT:

date: 01.25.22 00

LOT 4 ABBY ROAD  
WINCHESTER, MA, 01890

I-KANDA ARCHITECTS, LLC  
50 Terminal Street Bldg 2 Unit #429 Charlestown MA 02129  
m: 646.228.1040 e: info@i-kanda.com

drawing title:

EXT. ELEVATION  
EAST

dwg no.

A4.03



0' 1' 5' 10'  
 EXTERIOR ELEVATION - NORTH  
 SCALE: 1/4" = 1'-0"

GENERAL NOTES:

1. THE CONTRACTOR SHALL ENSURE THE MOST CURRENT DRAWINGS, SPECIFICATIONS, PROJECT MANUAL, ADDENDA, AND OTHER PROJECT INFORMATION IS DISTRIBUTED AND USED AS THE BASIS FOR COMPLETION OF THE PROJECT.
2. THE CONTRACTOR SHALL VERIFY ALL CONDITIONS SHOWN IN THE DRAWINGS AND NOTIFY THE ARCHITECT ON ANY DISCREPANCIES.

PROJECT NAME/OWNER'S NAME:  
 JOEY DAVIS & JESSICA CHANG  
 Owners

LOT 4 ABBY RD, WINCHESTER, MA, 01890  
 email: joeydavis@gmail.com  
 jtchang11@gmail.com  
 cell: 617-258-6154

ARCHITECT:  
 I-KANDA ARCHITECTS, LLC  
 Isamu Kanda, Principal  
 50 Terminal St Bldg 2, Unit#429  
 Charlestown MA 02129  
 email: info@i-kanda.com  
 cell: 646-228-1040

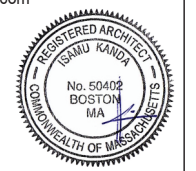

GENERAL CONTRACTOR:

STRUCTURAL:  
 TRIPI ENGINEERING SERVICES, LLC  
 Joaquin A. Denoya, P.E.  
 Senior Structural Engineer

433 Main St, Suite 4, Hudson MA 01749  
 email: jad@tripiengineering.com  
 cell: 603-213-2690

CONSULTANT:

date: 01.25.22 00

LOT 4 ABBY ROAD  
 WINCHESTER, MA, 01890

I-KANDA ARCHITECTS, LLC  
 50 Terminal Street Bldg 2 Unit #429 Charlestown MA 02129  
 m: 646.228.1040 e: info@i-kanda.com

drawing title:  
**EXT. ELEVATION  
 NORTH**

dwg no. **A4.04**

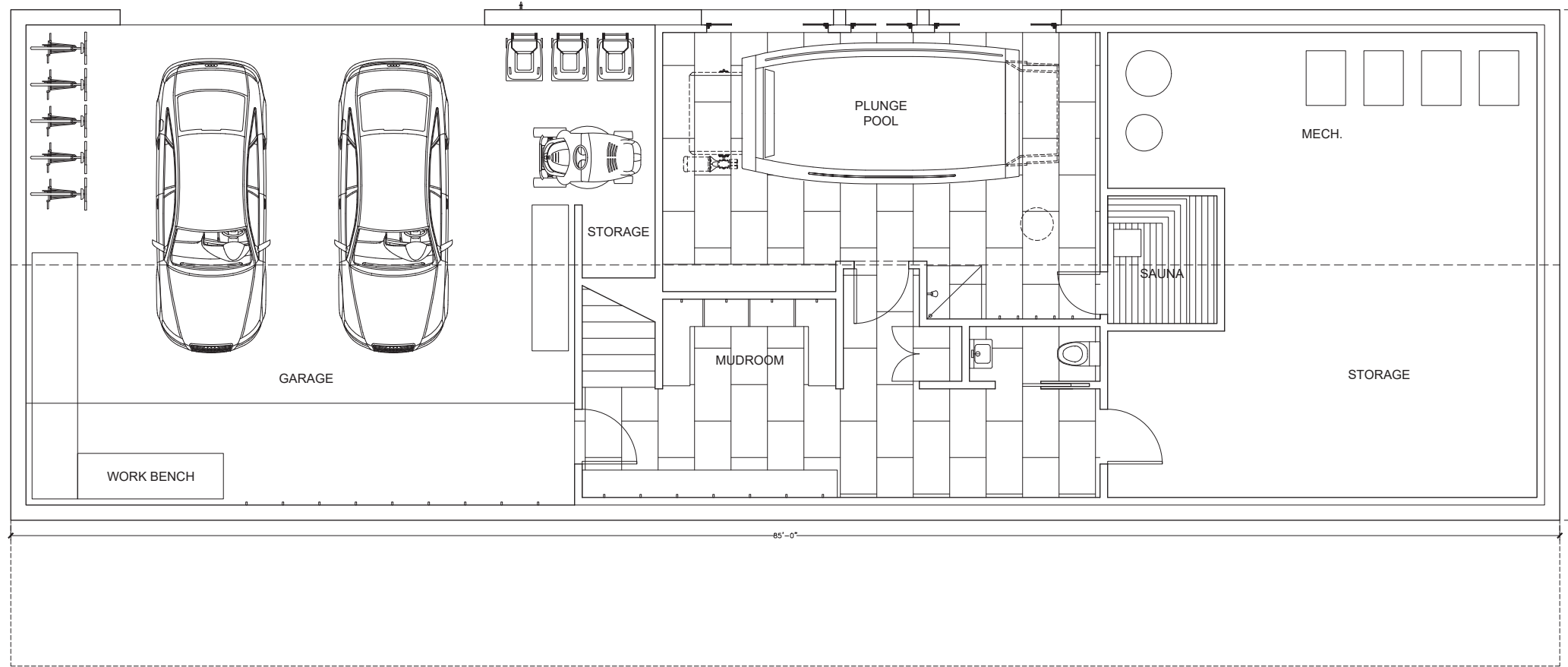

PLAN - BASEMENT  
SCALE: 1/4" = 1'-0"

**GARAGE**  
937 SF

**LOWER LEVEL**  
790 SF

**MECH / STORAGE**  
652 SF

GENERAL NOTES:

1. THE CONTRACTOR SHALL ENSURE THE MOST CURRENT DRAWINGS, SPECIFICATIONS, PROJECT MANUAL, ADDENDA, AND OTHER PROJECT INFORMATION IS DISTRIBUTED AND USED AS THE BASIS FOR COMPLETION OF THE PROJECT.
2. THE CONTRACTOR SHALL VERIFY ALL CONDITIONS SHOWN IN THE DRAWINGS AND NOTIFY THE ARCHITECT ON ANY DISCREPANCIES.

PROJECT NAME/OWNER'S NAME:

JOEY DAVIS & JESSICA CHANG  
Owners

LOT 4 ABBY RD, WINCHESTER, MA, 01890

email: joeydavis@gmail.com

jtchang11@gmail.com

cell: 617-258-6154

ARCHITECT:

I-KANDA ARCHITECTS, LLC

Isamu Kanda, Principal

50 Terminal St Bldg 2, Unit#429

Charlestown MA 02129

email: info@i-kanda.com

cell: 646-228-1040

GENERAL CONTRACTOR:



STRUCTURAL:

TRIPI ENGINEERING SERVICES, LLC

Joaquin A. Denoya, P.E.

Senior Structural Engineer

433 Main St, Suite 4, Hudson MA 01749

email: jad@triengineering.com

cell: 603-213-2690

CONSULTANT:

date: 01.25.22 00

LOT 4 ABBY ROAD  
WINCHESTER, MA, 01890

I-KANDA ARCHITECTS, LLC  
50 Terminal Street Bldg 2 Unit #429 Charlestown MA 02129  
m: 646.228.1040 e: info@i-kanda.com

drawing title:

**PROPOSED PLAN  
LOWER LEVEL**

dwg no.

**A2.00**

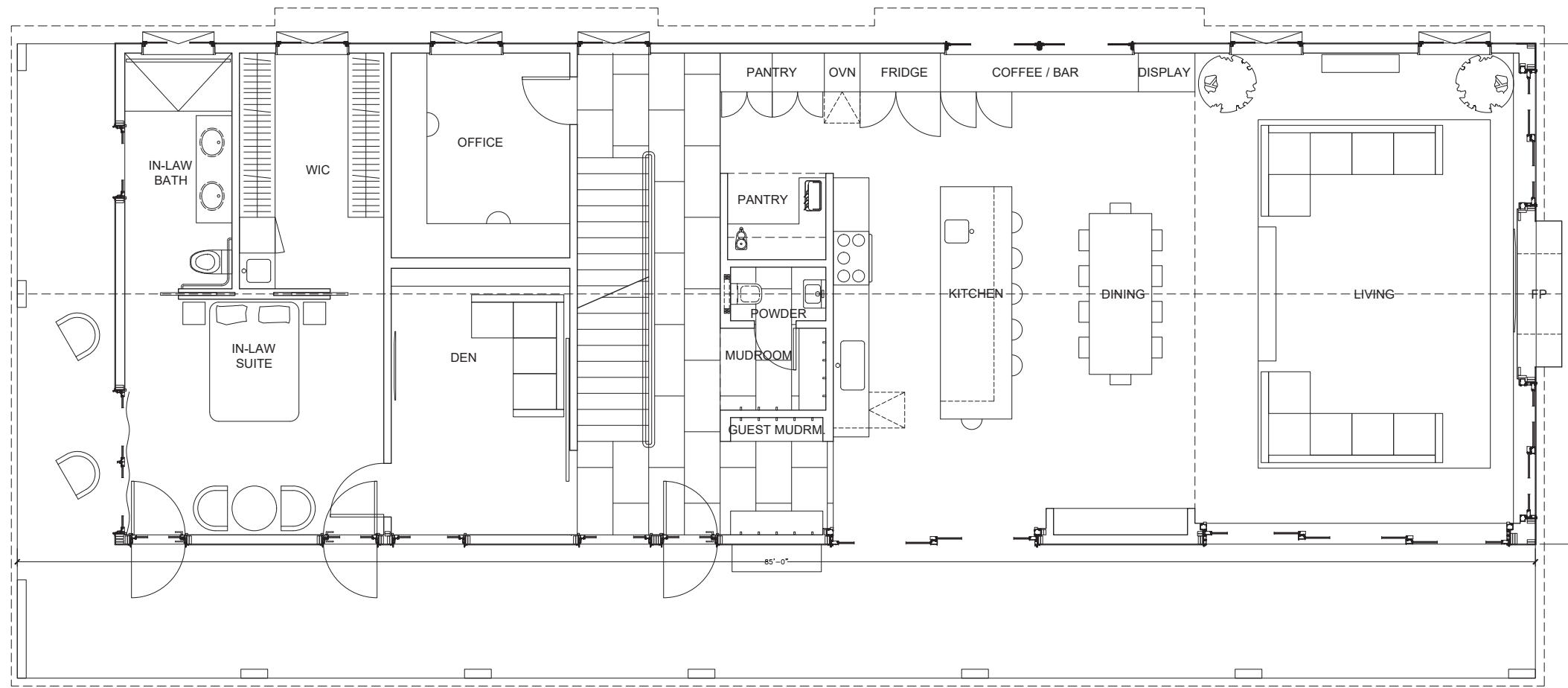

PLAN - 1ST FLOOR  
SCALE: 1/4" = 1'-0"

**1ST FLOOR  
2,227 SF**

GENERAL NOTES:

1. THE CONTRACTOR SHALL ENSURE THE MOST CURRENT DRAWINGS, SPECIFICATIONS, PROJECT MANUAL, ADDENDA, AND OTHER PROJECT INFORMATION IS DISTRIBUTED AND USED AS THE BASIS FOR COMPLETION OF THE PROJECT.
2. THE CONTRACTOR SHALL VERIFY ALL CONDITIONS SHOWN IN THE DRAWINGS AND NOTIFY THE ARCHITECT ON ANY DISCREPANCIES.

PROJECT NAME/OWNER'S NAME:  
**JOEY DAVIS & JESSICA CHANG**  
Owners

LOT 4 ABBY RD, WINCHESTER, MA, 01890  
email: joeydavis@gmail.com  
jtchang11@gmail.com  
cell: 617-258-6154

ARCHITECT:  
**I-KANDA ARCHITECTS, LLC**  
Isamu Kanda, Principal  
50 Terminal St Bldg 2, Unit#429  
Charlestown MA 02129  
email: info@i-kanda.com  
cell: 646-228-1040

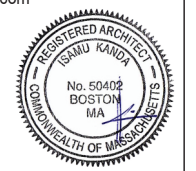

GENERAL CONTRACTOR:  
**TRIPI ENGINEERING SERVICES, LLC**  
Joaquin A. Denoya, P.E.  
Senior Structural Engineer

433 Main St, Suite 4, Hudson MA 01749  
email: jad@triplengineering.com  
cell: 603-213-2690

CONSULTANT:

date: 01.25.22 00

**LOT 4 ABBY ROAD  
WINCHESTER, MA, 01890**

I-KANDA ARCHITECTS, LLC  
50 Terminal Street Bldg 2 Unit #429 Charlestown MA 02129  
m: 646.228.1040 e: info@i-kanda.com

drawing title:  
**PROPOSED PLAN  
1ST FLOOR**

deg no. **A2.01**

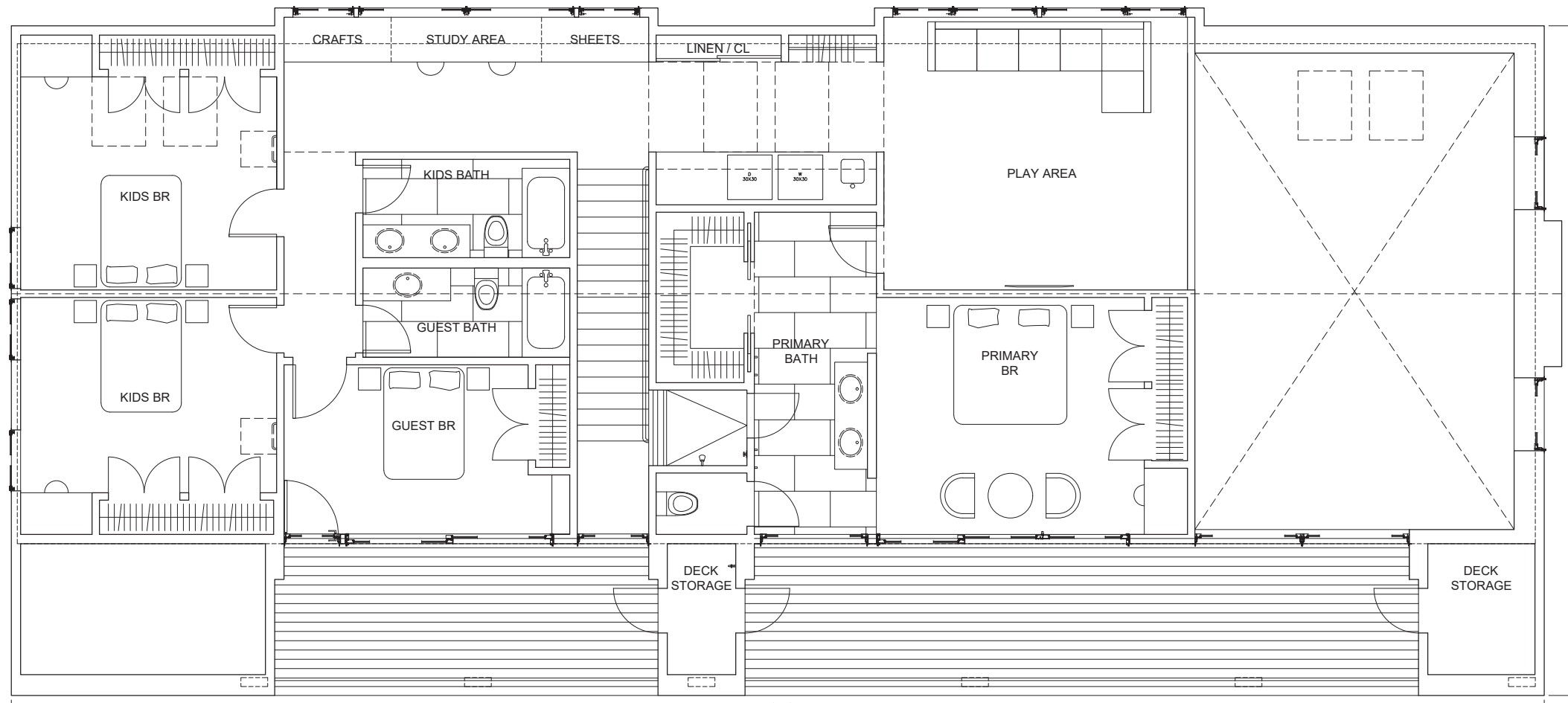

PLAN - 2ND FLOOR  
SCALE: 1/4" = 1'-0"

**2ND FLOOR**  
**1,961 SF**

GENERAL NOTES:

1. THE CONTRACTOR SHALL ENSURE THE MOST CURRENT DRAWINGS, SPECIFICATIONS, PROJECT MANUAL, ADDENDA, AND OTHER PROJECT INFORMATION IS DISTRIBUTED AND USED AS THE BASIS FOR COMPLETION OF THE PROJECT.
2. THE CONTRACTOR SHALL VERIFY ALL CONDITIONS SHOWN IN THE DRAWINGS AND NOTIFY THE ARCHITECT ON ANY DISCREPANCIES.

PROJECT NAME/OWNER'S NAME:

**JOEY DAVIS & JESSICA CHANG**  
Owners

LOT 4 ABBY RD, WINCHESTER, MA, 01890

email: joeydavis@gmail.com

jtchang11@gmail.com

cell: 617-258-6154

ARCHITECT:

**I-KANDA ARCHITECTS, LLC**

Isamu Kanda, Principal

50 Terminal St Bldg 2, Unit#429

Charlestown MA 02129

email: info@i-kanda.com

cell: 646-228-1040

GENERAL CONTRACTOR:



STRUCTURAL:

**TRIPI ENGINEERING SERVICES, LLC**

Joaquin A. Denoya, P.E.

Senior Structural Engineer

433 Main St, Suite 4, Hudson MA 01749

email: jad@tripeengineering.com

cell: 603-213-2690

CONSULTANT:

date: 01.25.22 00

**LOT 4 ABBY ROAD**  
**WINCHESTER, MA, 01890**

I-KANDA ARCHITECTS, LLC  
50 Terminal Street Bldg 2 Unit #429 Charlestown MA 02129  
m: 646.228.1040 e: info@i-kanda.com

drawing title:

**PROPOSED PLAN**  
**2ND FLOOR**

deg no.

**A2.02**



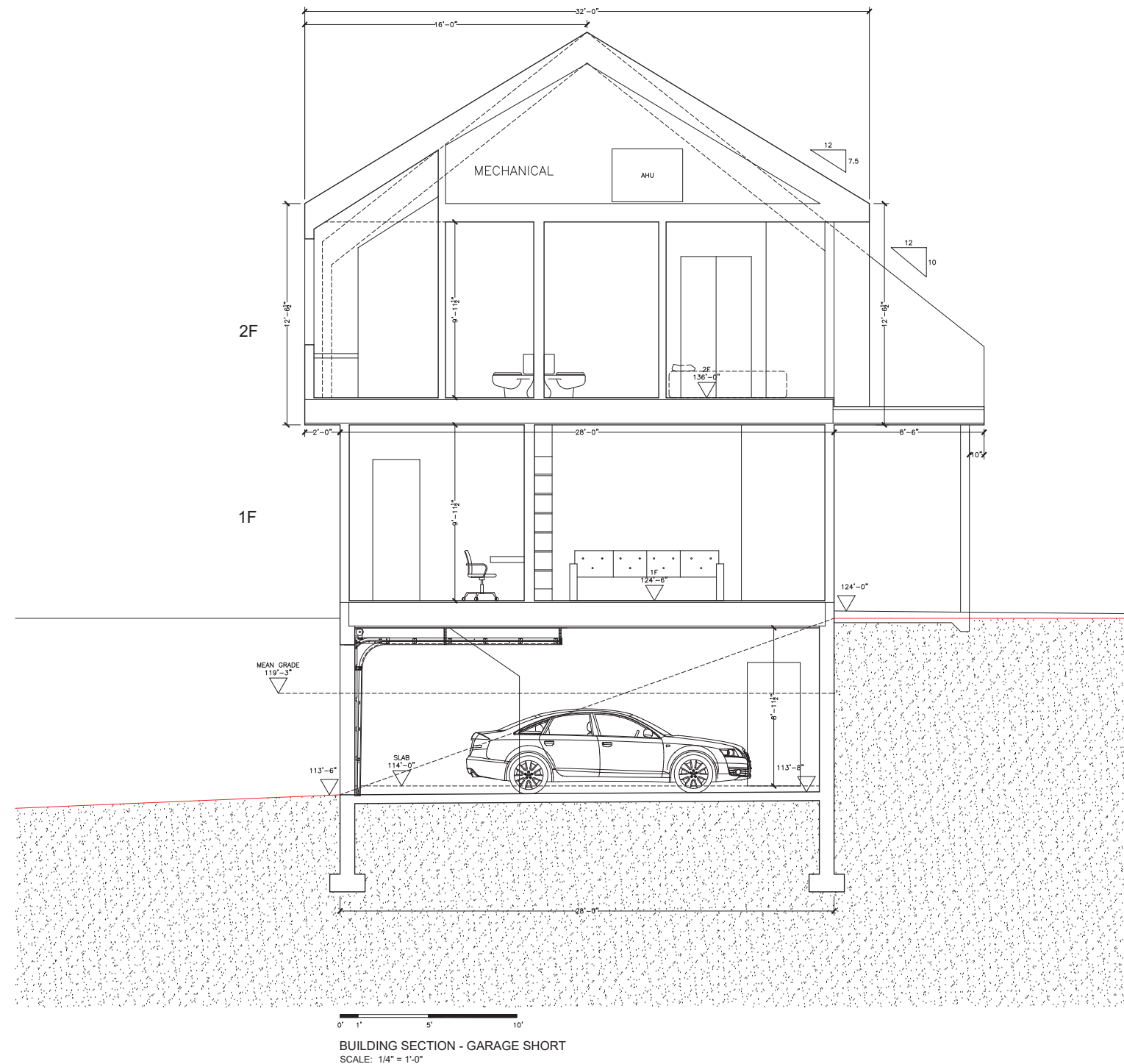

GENERAL NOTES:

1. THE CONTRACTOR SHALL ENSURE THE MOST CURRENT DRAWINGS, SPECIFICATIONS, PROJECT MANUAL, ADDENDA, AND OTHER PROJECT INFORMATION IS DISTRIBUTED AND USED AS THE BASIS FOR COMPLETION OF THE PROJECT.
2. THE CONTRACTOR SHALL VERIFY ALL CONDITIONS SHOWN IN THE DRAWINGS AND NOTIFY THE ARCHITECT ON ANY DISCREPANCIES.

PROJECT NAME/OWNER'S NAME:

JOEY DAVIS & JESSICA CHANG  
Owners

LOT 4 ABBY RD, WINCHESTER, MA, 01890  
email: joeydavis@gmail.com  
jtchang11@gmail.com  
cell: 617-258-6154

ARCHITECT:

I-KANDA ARCHITECTS, LLC  
Isamu Kanda, Principal  
50 Terminal St Bldg 2, Unit#429  
Charlestown MA 02129  
email: info@i-kanda.com  
cell: 646-228-1040



GENERAL CONTRACTOR:

STRUCTURAL:

TRIPI ENGINEERING SERVICES, LLC  
Joaquin A. Denoya, P.E.  
Senior Structural Engineer

433 Main St, Suite 4, Hudson MA 01749  
email: jad@tripeengineering.com  
cell: 603-213-2690

CONSULTANT:

date: 01.25.22 00

LOT 4 ABBY ROAD  
WINCHESTER, MA, 01890

I-KANDA ARCHITECTS, LLC  
50 Terminal Street Bldg 2 Unit #429 Charlestown MA 02129  
m: 646.228.1040 e: info@i-kanda.com

drawing title:

BLDG. SECTION  
SHORT

dwg no.

A3.02