

Leaf Design Associates retains copyright, common law and statutory rights to this drawing and the design described by it. It may not be used for other projects without permission by Leaf Design Associates, and it may not be used "For Construction" unless specifically stated.

WALL LEGEND:

 New Wall
 Existing Wall
 To Remain

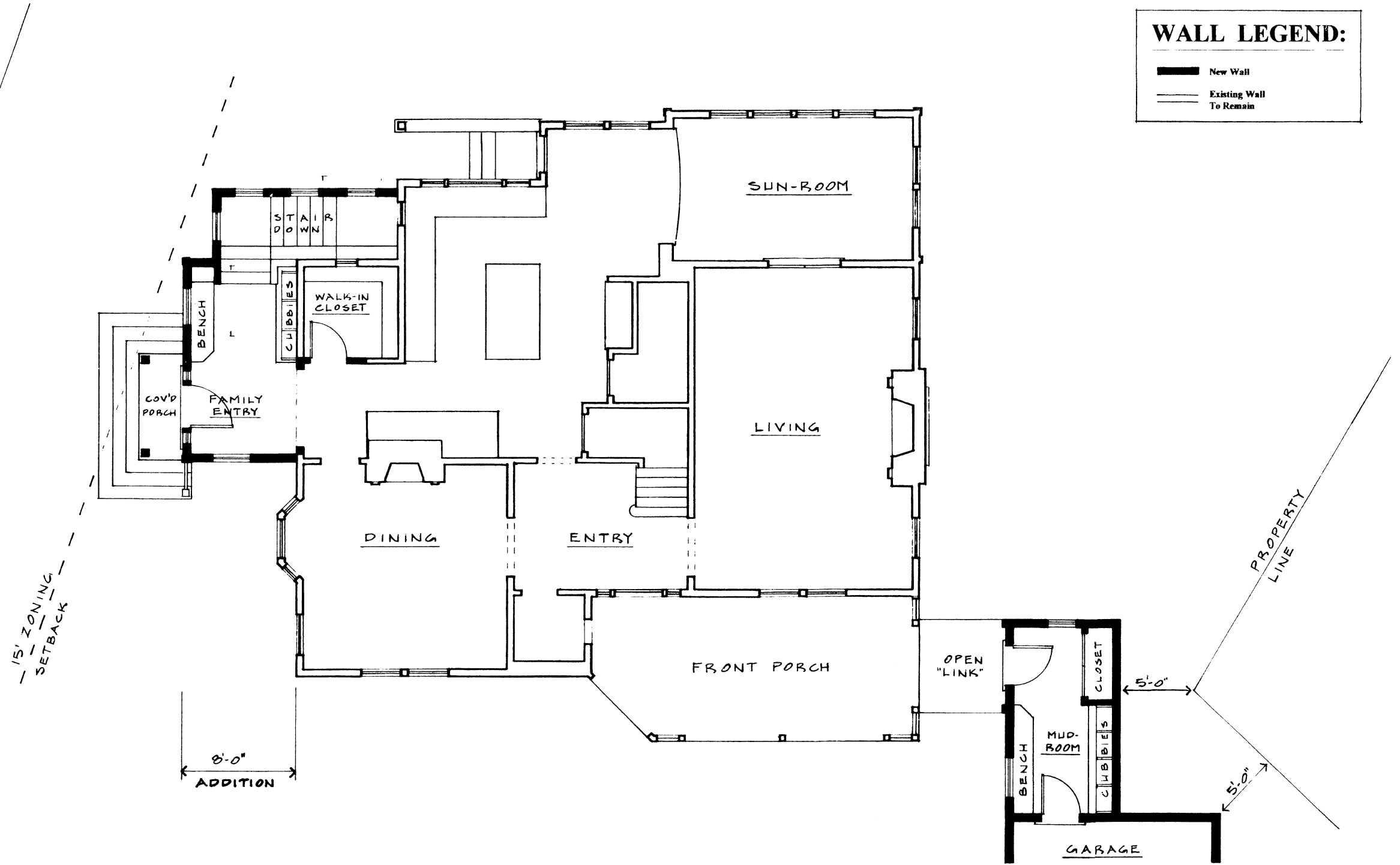

Leaf Design
Associates, Inc.
5 Winslow Road
Winchester, MA 01890
(781) 721-6541

The Noble Residence
Melissa and George Noble
Melissa's cell: (617) 797-2449
6 Wolcott Road
Winchester, MA

Drawing Title:
FIRST FLOOR

Scale: 1/8" = 1'-0"
submitted to Z.B.A.
May 2022

Drawing:
A-1

Zoning Drawings
"Special Permit" - May 31, 2022