

Leaf Design Associates retains copyright, common law and statutory rights to this drawing and the design described by it. It may not be used for other projects without permission by Leaf Design Associates, and it may not be used "For Construction" unless specifically stated.

NEW EXTERIOR WALLS:

All new exterior walls to be 2 x 6 wood studs at 16" o.c., with R-22 min. Insulation - use Spray-Foam "Icynene" (or Batt Insulation at walls, T.B.D. with Owner).

"Tyvek" or "Typar" or other house-wrap product, over 1/2" exterior plywood sheathing (see Struct. Dwgs.) Vapor Barrier (6 mil. polyethylene) on "warm side" with 1/2" Blue-Board & skim-coat (smooth) plaster finish, (these details depend on type of wall insulation used).

NOTE: New Wood Clapboard w/ approx. 4-1/2" +/- exposure (match existing exposure and align w/ exist. courses)

NOTE: New Corner Boards to be 5-1/2" +/- wide, to match.

NOTE: New Corner Boards, Trim, Casings, Moldings, etc. to match existing, "composite" (Azec, Boral or similar).

TYPICAL NEW ROOFS:

"Architectural" Asphalt Roof Shingles (30-year) (T.B.D. - match existing Asphalt Shingles, per Owner) over COMPLETE COVERAGE "Ice & Water Shield" over 5/8" Exterior Plywood roof sheathing over 2 x Roof Rafters (sizes per Structural Drawings).

NOTE! new roof slope as shown is approx. - field verify

NOTE! Flashing at all new Roof-to-Wall intersections

NOTE! R-38 Insulation, min. - Spray-Foam "Icynene"

NOTE! Gable ends project out for 12" over-hang

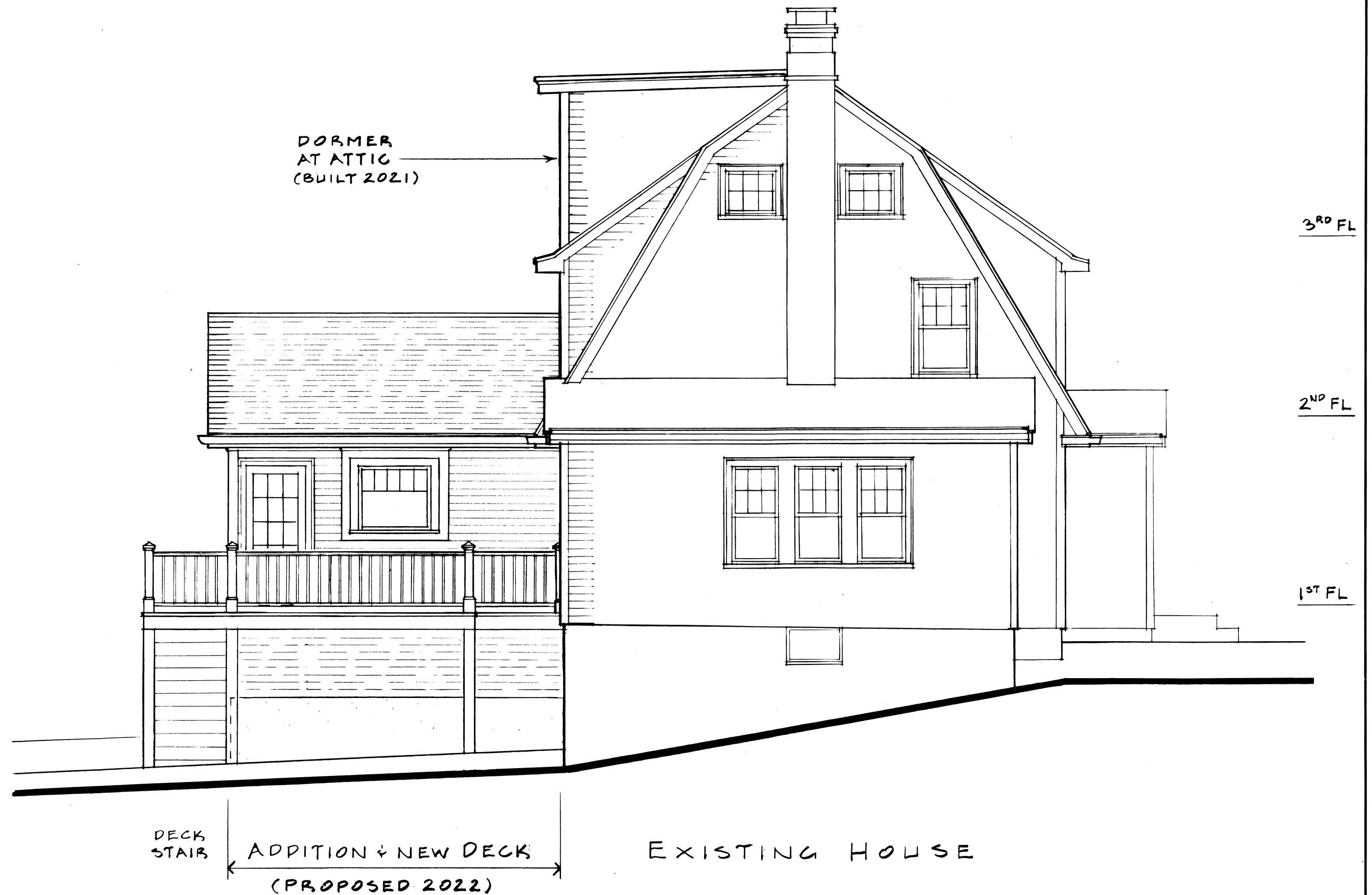

Leaf Design
Associates, Inc.

5 Winslow Road
Winchester, MA 01890
(781) 721-6541

The Murphy Residence

Alexandra and Doug Murphy Alex's cell: (203) 561-2452
34 Oneida Rd, Winchester, MA Doug's cell: (978) 618-2777

Drawing Title:

SIDE ELEVATION

Date: 7.5.22 Scale: 1/4" = 1'-0"

Revisions:

"ZONING DRAWINGS"

Drawing:

A-5