

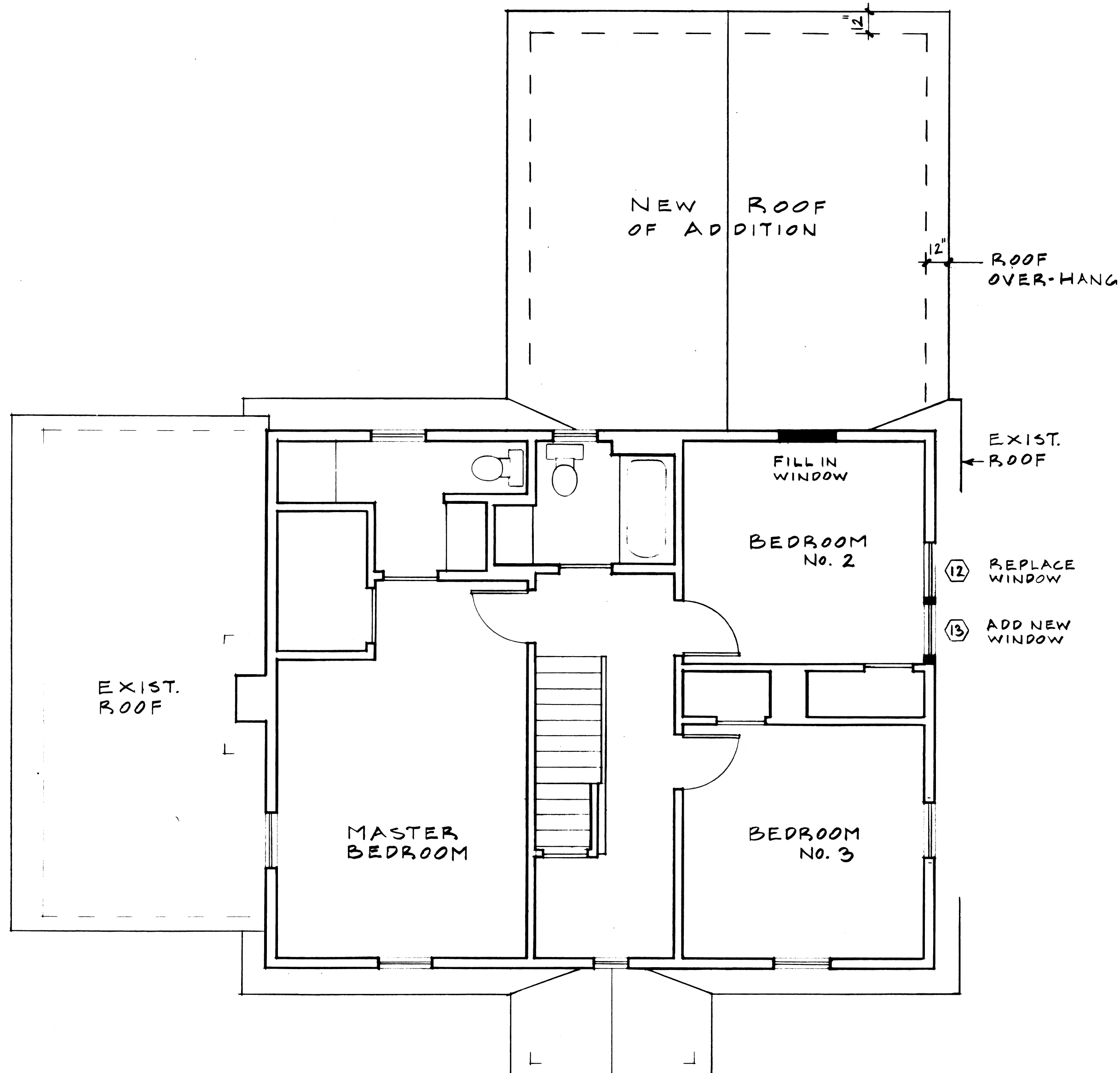



Leaf Design Associates retains copyright, common law and statutory rights to this drawing and the design described by it. It may not be used for other projects without permission by Leaf Design Associates, and it may not be used "for Construction" unless specifically stated.

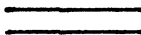

WALL LEGEND:

-  New Wall
-  Existing Wall To Remain
-  Existing Wall To Be Removed

TYPICAL NEW ROOFS:

"Architectural" Asphalt Roof Shingles (30-year)
 (T.B.D. - match existing Asphalt Shingles, per Owner)
 over COMPLETE COVERAGE "Ice & Water Shield"
 over 5/8" Exterior Plywood roof sheathing
 over 2 x Roof Rafters (sizes per Structural Drawings).

NOTE! new roof slope as shown is approx. - field verify

NOTE! Flashing at all new Roof-to-Wall intersections

NOTE! R-38 Insulation, min. - Spray-Foam "Icynene"

NOTE! Gable ends project out for 12" over-hang

Leaf Design
 Associates, Inc.

5 Winslow Road
 Winchester, MA 01890
 (781) 721-6541

The Murphy Residence

Alexandra and Doug Murphy Alex's cell: (203) 561-2452
 34 Oneida Rd, Winchester, MA Doug's cell: (978) 618-2777

Drawing Title:

SECOND FLOOR

Date: 7.5.22 Scale: 1/4" = 1'-0"

Revisions:

"ZONING DRAWINGS"

Drawing:

A-2