

Leaf Design Associates retains copyright, common law and statutory rights to this drawing and the design described by it. It may not be used for other projects without permission by Leaf Design Associates, and it may not be used "For Construction" unless specifically stated.

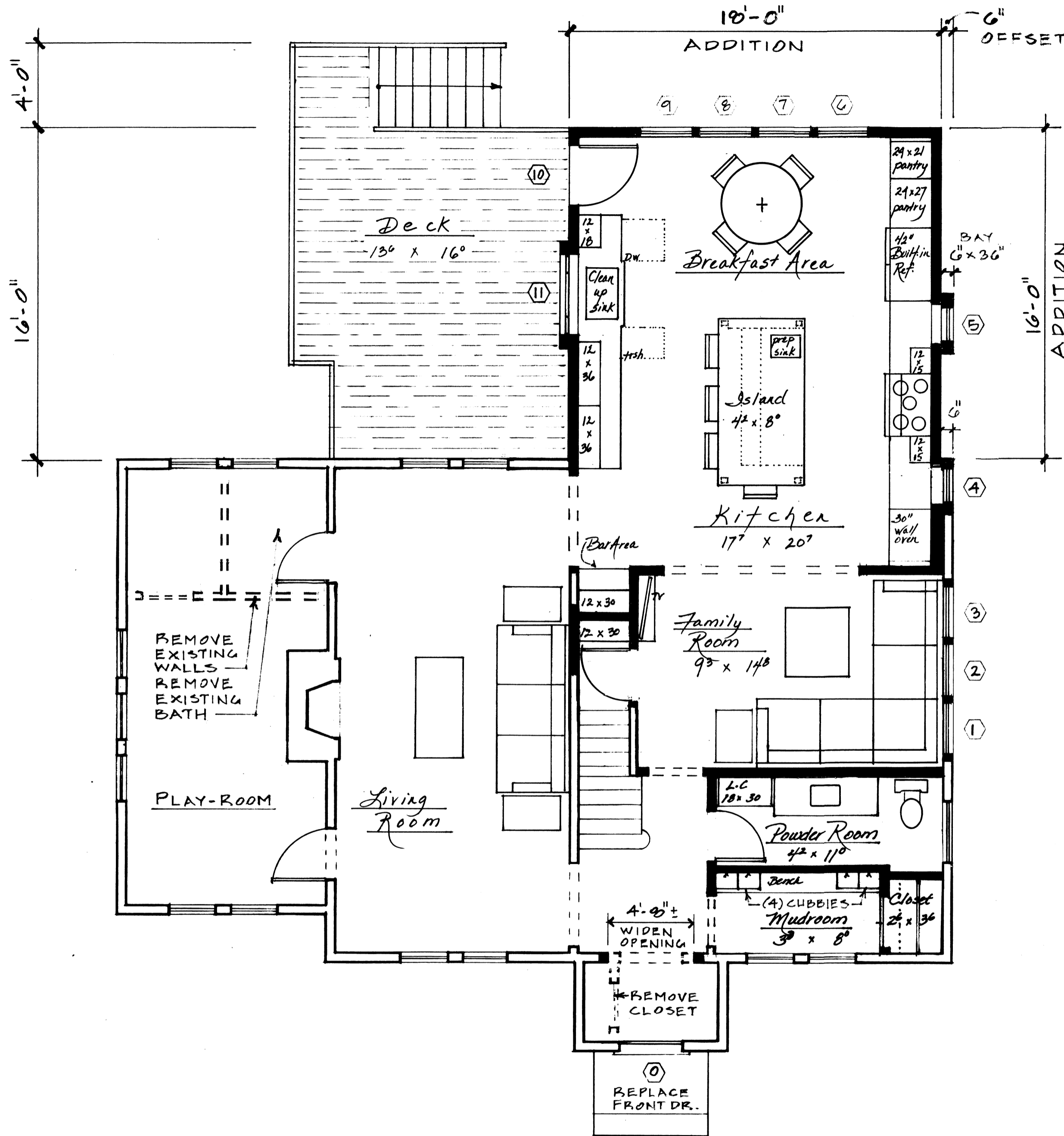

### WALL LEGEND:

- New Wall
- Existing Wall To Remain
- Existing Wall To Be Removed

### NEW EXTERIOR WALLS:

All new exterior walls to be 2 x 6 wood studs at 16" o.c., with R-22 min. Insulation - use Spray-Foam "Icynene" (or Batt Insulation at walls, T.B.D. with Owner).

"Tyvek" or "Tyvar" or other house-wrap product, over 1/2" exterior plywood sheathing (see Struct. Dwg.) Vapor Barrier (6 mil. polyethylene) on "warm side" with 1/2" Blue-Board & skim-coat (smooth) plaster finish, (these details depend on type of wall insulation used).

**NOTE:** New Wood Clapboard w/ approx. 4-1/2" +/- exposure (match existing exposure and align w/ exist. courses)

**NOTE:** New Corner Boards to be 5-1/2" +/- wide, to match.

**NOTE:** New Corner Boards, Trim, Casings, Moldings, etc. to match existing, "composite" (Aztec, Boral or similar).

**Leaf Design**  
Associates, Inc.

5 Winslow Road  
Winchester, MA 01890  
(781) 721-6541

## The Murphy Residence

Alexandra and Doug Murphy Alex's cell: (203) 561-2452  
34 Oneida Rd, Winchester, MA Doug's cell: (978) 618-2777

Drawing Title:

# FIRST FLOOR

Date: 7.5.22 Scale: 1/4" = 1'-0"

Revisions:

"ZONING DRAWINGS"

Drawing:

A-1